Section 4.3
Technical Services

Version: 09 / 2024
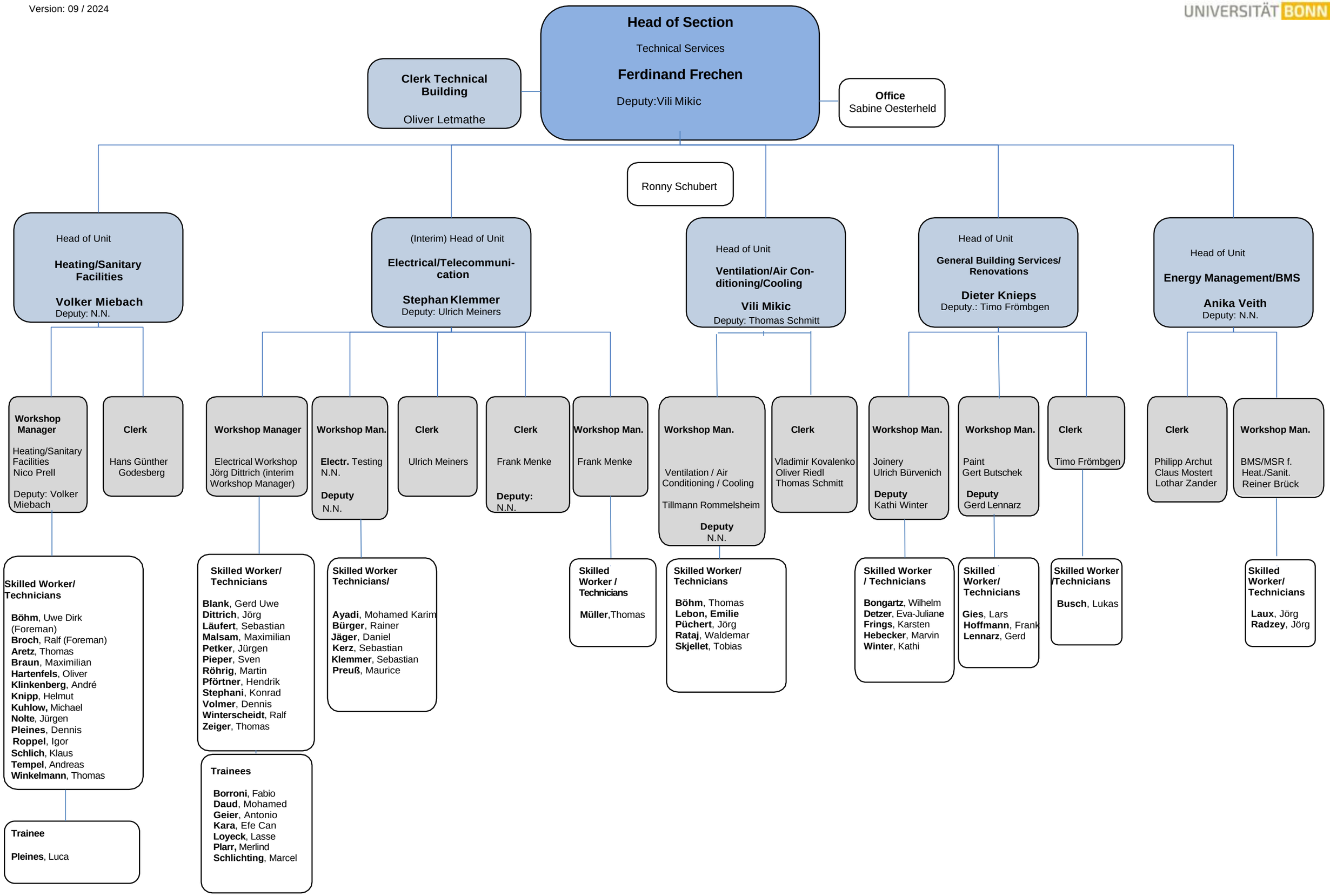
UNIVERSITÄT BONN